

Presbytery of New Hope High School Retreat Camp Willow Run March 4-6, 2016



IN LITTLETON, NORTH CAROLINA

BACK HOME LEADER GUIDE ALL THE INFORMATION LEADERS NEED TO KNOW!



Plan to Join Us!

___ Print a master copy of the Participant's Form and add in your own deadline and cost.

___ Complete the Master List and submit with your check (made out to Presbytery of New Hope) to Rene Baker by **Feb. 12 2016**. She will confirm with you when she has received your registration.

___ You must have at least one adult for each 6 youth of each gender represented.

___ Bring two copies of your forms. One to turn in when you arrive at Camp Willow Run and one for you to keep.

___ If you have dietary needs, please email May Adams at may@campwillowrun.org.

If you have questions, please contact Ginger Jablonski at gjablonski@firstpreswilson.com or Cell 252-292-8361.

ABOUT THIS PACKET

We've designed this Registration Packet so that the Back Home Leaders can have as much info as possible to get a feel for what the weekend will be like.

Page 3 is the **Master List**, which you'll print separately and turn in to the Presbytery Office.

Available separately is the Participant's Form/packet. We've crafted this particularly so that you can print and add in your own deadline

Come Learn About The Presbyterian Disaster Relief Agency!!!

During the weekend we will be learning about the Presbyterian Disaster Relief Agency from the **Rev. Bill Neely**.

OUR THEME FOR THE WEEKEND

Our Keynoter will help us explore the theme: Storm Chasers. We will be focusing on Luke 8:22-25, the story of Jesus calming the sea after the storm.



ABOUT CAMP WILLOW RUN

Located in Littleton, NC, Camp Willow Run is about 90 minutes from Raleigh, 70 minutes from Wilson, and about 90 minutes from Greenville. Camp Willow Run will be happy to accommodate for any dietary needs that we have. Please contact May Adam may@campwillowrun.org for assistance with special meals. We'll be staying in old train cars, eating in their dining hall, and watching the beautiful sunset on Lake Gaston each evening. The train cars have both heat and AC. There are also bathrooms located with each car.

Presbytery of New Hope High School Retreat Camp Willow Run March 4-6, 2016

Here is a tentative schedule for what our weekend will look like.

Tentative Schedule

Friday, March 6

7:30pm-9:00pm Check-In
9:15pm-10:30pm Welcome and Introductions
10:30pm-11pm Youth Meet with Travel Groups
10:30pm-11pm Adults Meet with Youth Committee
11-11:30pm Boxcar Devotions
11:30pm-12 Get Ready for Bed
12 midnight Lights Out

Saturday, March 7

8:00-9:00am Breakfast
9:00-9:30am Personal Devotion on Grass Field Common Area
9:30-10:30 Keynote in Meeting Hall
10:30-10:45 Gather with your Travel Group
10:45-11:45 Small Group #1
12:00-1:00 Lunch
1:00-2pm Keynote in Meeting Hall

2-2:15pm Gather with your Travel Group
2:15-3:15pm Small Group #2
3:30-5:30pm Open Recreation (high ropes, climbing wall, canoeing, etc)(camp store open)
6-7pm Supper
7-8pm Keynote in Meeting Hall
8-8:15pm Gather with your Travel Group
8:15-9:15pm Small Group #3
9:15-10:15pm Bon Fire / Praise Song
Worship /Free

Sunday, March 8

8-9am Breakfast
9-10am Pack Up and Clean Cabins
10-11:00am Sunday Worship
11:00 am

MEET OUR KEYNOTE SPEAKER

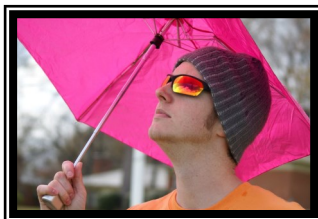

"My name is John Fawcett and I'm an Associate Pastor at Wake Forest Presbyterian Church. I grew up in Raleigh and went on presbytery retreats in high school and formed a

strong sense of my faith during those "mountaintop experiences." I am a big believer in practical Christianity in that the living of our faith beyond the walls of a sanctuary are vitally important for our lives as believers.

I love music, especially bluegrass and rock and roll. The Beatles are my favorite band. I think artistic expression is one of the great ways we can connect with God, our world, and our spirituali-

ty. For fun I love to read theology (sounds so boring, right?!), play music, and play ultimate Frisbee. I have a wife named Madeline and we've been married two and a half years and we met at campus ministry at N.C. State. The last time I was at Willow Run was as a high school participant and so it's great to come back as your keynoter! I look forward to our weekend together!"

Presbytery of New Hope High School Retreat Camp Willow Run March 4-6, 2016

MASTER LIST

Submit your church's Master List to Rene Baker rbaker@nhpresbytery.org or 2022 McDonald Lane, Raleigh, NC 27608 or by fax 919-322-0148 by Friday, Feb. 12th . Please also submit your check made out to the Presbytery of New Hope for \$125 per person, including adults.

First Name	Last Name	Male/Female	Youth/Adult	Youth Council?	Special Needs
1.		M F	Youth Adult	Yes No	
2.		M F	Youth Adult	Yes No	
3.		M F	Youth Adult	Yes No	
4.		M F	Youth Adult	Yes No	
5.		M F	Youth Adult	Yes No	
6.		M F	Youth Adult	Yes No	
7.		M F	Youth Adult	Yes No	
8.		M F	Youth Adult	Yes No	
9.		M F	Youth Adult	Yes No	
10.		M F	Youth Adult	Yes No	
11.		M F	Youth Adult	Yes No	

Church: _____ Back Home Leader: _____

Email: _____

Is your Back Home Leader ___ volunteer ___paid staff ___planning to attend the retreat ___not attending

A Few Notes about Registration:

-Be sure to register enough adults for your group. You'll need at least one adult for every 6 youth, including both a male and female adult if you have both genders represented.

-Please bring two hard copies of your participant forms to the event. One for you, one for us!

-If you have dietary needs, please contact May Adams at may@campwillowrun.org.